

# Montour County Profile

May 2020

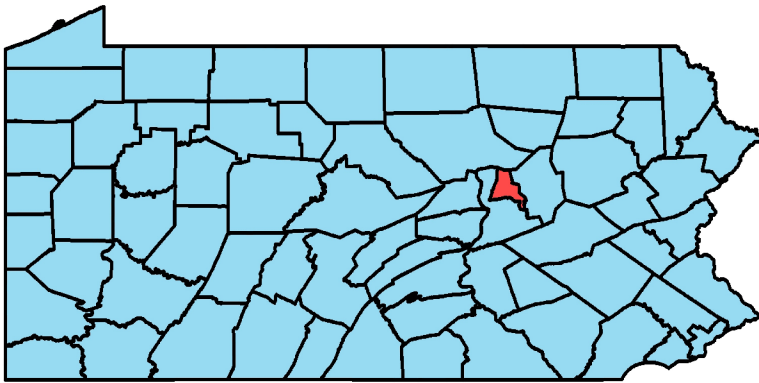

Unemployment Rate, Jan 2010 to Mar 2020

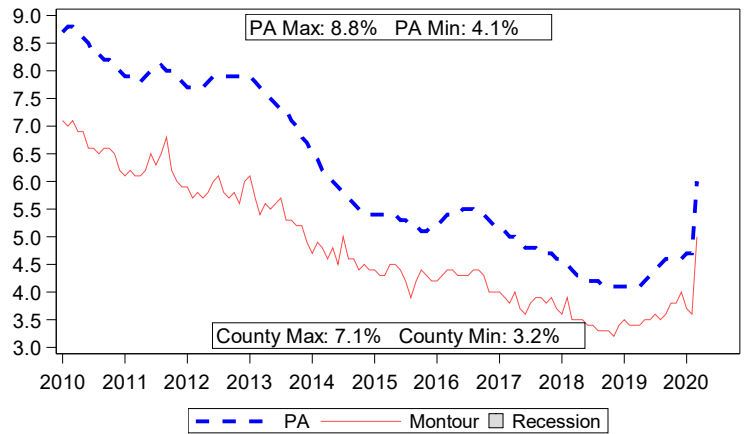

2018 Population		
Demographic	County	PA
Total Population	18,294	12,791,181
Female	9,448	6,527,992
Male	8,846	6,263,189
Population by Race		
White	92.4%	80.8%
Black	1.8%	11.1%
Other	5.8%	8.0%
Hispanic Origin (all races)	0.9%	7.1%
Population by Age		
Ages 0 to 17	20.1%	20.9%
Ages 18 to 24	6.6%	9.3%
Ages 25 to 34	13.7%	13.0%
Ages 35 to 44	11.0%	11.7%
Ages 45 to 54	12.9%	13.5%
Ages 55 to 64	15.3%	14.1%
Ages 65 to 74	10.5%	9.7%
Ages 75 and Older	10.0%	7.8%
Median Age	43.0	40.7

Source: U.S. Census 5 Year Estimate 2014-2018 (Tables: DP05 and B01001)

2018 Veterans	County	PA
Total Veterans	1,449	782,682
Median Veteran Income	\$31,411	\$37,171
Median Non-Veteran Income	\$29,161	\$30,131
Veteran Unemployment Rate	0.7%	5.1%

Source: U.S. Census 5 Year Estimate 2014-2018 (Table: S2101)

Online Job Postings	County	PA
March 2020	545	123,494
March 2019	335	105,177
Annual Volume Change	210	18,317
Annual Percent Change	62.7%	17.4%

Source: Burning Glass Technologies Help Wanted OnLine™

Income	County	PA
Per Capita Personal Income	\$57,426	\$56,225
Total Personal Income	\$1,047,443	\$720,073,441
Median Household Income	\$57,183	\$59,445
Median Family Income	\$74,750	\$75,477

Note: Total Personal Income is displayed in thousands.  
 Note: Median Incomes are in 2018 adjusted dollars.  
 Source: Personal Incomes - Bureau of Economic Analysis (BEA) - 2018  
 Source: Median Incomes - U.S. Census 2014-2018 (Tables: B19013 & B19113)

Local Area Unemployment Statistics		
Mar 2020	County	PA
Unemployment Rate	5.0%	6.0%
Labor Force	9,200	6,539,000
Employed	8,700	6,145,000
Unemployed	500	394,000

Notes: Current month's data are preliminary. Data are Seasonally Adjusted.

Unemployment Compensation Exhaustees				
Apr 2019 to Mar 2020	Volume		Percent of Total	
	County	PA	County	PA
Natural Resources & Mining	0	920	0.0%	1.0%
Construction	10	10,710	16.5%	13.0%
Manufacturing	10	9,820	16.5%	12.0%
Trade, Transportation & Utilities	0	15,570	0.0%	19.0%
Information	0	1,330	0.0%	1.5%
Financial Activities	10	4,570	16.5%	5.5%
Professional & Business Services	10	14,530	16.5%	18.0%
Education & Health Services	10	13,290	16.5%	16.5%
Leisure & Hospitality	10	5,660	16.5%	7.0%
Other Services	0	2,200	0.0%	2.5%
Government	0	690	0.0%	1.0%
Info Not Available	0	1,710	0.0%	2.0%
Total	60	81,000	100%	100%

Note: Percentages less than 0.5% will be displayed as 0.0%.  
 Source: Pennsylvania Unemployment Compensation System

Top 10 Employers by Employment in Q3 of 2019
Geisinger Medical Center
Geisinger Clinic
Geisinger System Services
Geisinger Health Plan
State Government
Danville Area School District
Great Dane LLC
Maria Joseph Manor
Geisinger HealthSouth Rehab Hospital
Grandview Nursing & Rehabilitation

Source: Quarterly Census of Employment and Wages

## Quarterly Census of Employment and Wages, 2018 Annual Averages

NAICS	NAICS Description	Estab.		Employment		Employment %		Wages	
		County	LQ	County	PA	County	PA	County	PA
	Total, All Industries	455	1.00	15,614	5,867,775	100.0%	100.0%	\$68,390	\$55,627
11	Agriculture, Forestry, Fishing and Hunting	8	1.95	128	24,721	0.8%	0.4%	\$31,907	\$36,189
21	Mining, Quarrying, and Oil & Gas	1	ND	ND	27,953	ND	0.5%	ND	\$86,498
22	Utilities	4	ND	ND	34,980	ND	0.6%	ND	\$100,610
23	Construction	26	0.20	138	264,074	0.9%	4.5%	\$41,713	\$66,387
31-33	Manufacturing	20	0.46	695	570,471	4.5%	9.7%	\$41,535	\$62,583
42	Wholesale Trade	9	0.14	80	217,396	0.5%	3.7%	\$69,013	\$80,059
44-45	Retail Trade	47	0.36	590	624,326	3.8%	10.6%	\$25,704	\$29,152
48-49	Transportation and Warehousing	22	0.30	242	304,978	1.5%	5.2%	\$31,008	\$49,372
51	Information	1	ND	ND	89,398	ND	1.5%	ND	\$85,613
52	Finance and Insurance	32	ND	ND	263,286	ND	4.5%	ND	\$95,386
53	Real Estate and Rental and Leasing	8	0.10	17	65,006	0.1%	1.1%	\$32,969	\$60,967
54	Professional and Technical Services	27	0.30	284	360,717	1.8%	6.1%	\$68,785	\$94,552
55	Management of Companies and Enterprises	13	ND	ND	136,817	ND	2.3%	ND	\$129,285
56	Administrative and Waste Services	23	0.10	88	318,673	0.6%	5.4%	\$27,059	\$36,818
61	Educational Services	16	ND	ND	484,589	ND	8.3%	ND	\$57,039
62	Health Care and Social Assistance	83	3.17	9,000	1,068,610	57.6%	18.2%	\$80,635	\$50,744
71	Arts, Entertainment, and Recreation	7	0.37	99	100,475	0.6%	1.7%	\$15,260	\$32,709
72	Accommodation and Food Services	39	0.52	659	474,698	4.2%	8.1%	\$17,107	\$18,747
81	Other Services (Except Public Administration)	46	0.58	309	201,392	2.0%	3.4%	\$48,020	\$34,098
92	Public Administration	25	0.36	223	235,216	1.4%	4.0%	\$32,461	\$61,665
	Total, Suppressed Local Industries	67		932		6.0%			

### Company Ownership

Total, All Ownership	455	1.00	15,614	5,867,775	100.0%	100.0%	\$68,390	\$55,627
Private Ownership	401	1.02	14,154	5,193,970	90.6%	88.5%	\$70,569	\$55,294
Federal Ownership	4	0.14	37	96,947	0.2%	1.7%	\$58,224	\$76,983
State Ownership	10	1.97	685	130,700	4.4%	2.2%	\$51,315	\$62,352
Local Ownership	40	0.62	738	446,157	4.7%	7.6%	\$42,965	\$52,896

Notes: 'Estab.'-Establishments. 'LQ'-(Location Quotient) is the percent of county employment by sector divided by the percent of PA's employment by sector.

## Occupational Wages, 2018 Annual Averages

SOC Code	Major Occupational Group	Entry-Level Wage		Average Wage	
		County	PA	County	PA
00-0000	Total, All Occupations	\$25,170	\$22,410	\$52,780	\$50,030
11-0000	Management	\$64,400	\$62,560	\$123,140	\$125,800
13-0000	Business & Financial Operations	\$41,610	\$44,670	\$66,460	\$74,800
15-0000	Computer & Mathematical	\$47,940	\$50,440	\$75,700	\$84,800
17-0000	Architecture & Engineering	\$51,760	\$47,870	\$77,000	\$80,040
19-0000	Life, Physical & Social Science	\$50,560	\$40,530	\$92,760	\$76,930
21-0000	Community & Social Services	\$31,230	\$29,490	\$45,260	\$45,440
23-0000	Legal	ND	\$41,880	ND	\$102,750
25-0000	Education, Training & Library	\$35,390	\$27,340	\$61,220	\$59,870
27-0000	Arts, Design, Entertainment, Sports & Media	\$30,430	\$23,560	\$58,100	\$51,080
29-0000	Healthcare Practitioners & Technical	\$43,870	\$39,010	\$65,700	\$75,860
31-0000	Healthcare Support	\$25,380	\$23,760	\$32,150	\$31,910
33-0000	Protective Service	\$30,030	\$22,480	\$41,510	\$45,870
35-0000	Food Preparation & Serving Related	\$17,470	\$17,510	\$23,660	\$24,400
37-0000	Building & Grounds Cleaning & Maintenance	\$20,240	\$19,920	\$26,940	\$29,260
39-0000	Personal Care & Service	\$17,900	\$18,910	\$22,720	\$26,320
41-0000	Sales & Related	\$18,360	\$18,820	\$40,380	\$41,670
43-0000	Office & Administrative Support	\$23,200	\$23,710	\$35,940	\$38,190
45-0000	Farming, Fishing & Forestry	ND	\$19,190	ND	\$33,200
47-0000	Construction & Extraction	\$28,670	\$31,770	\$39,190	\$53,070
49-0000	Installation, Maintenance & Repair	\$29,080	\$29,360	\$47,910	\$48,770
51-0000	Production	\$22,200	\$24,950	\$32,520	\$39,950
53-0000	Transportation & Material Moving	\$18,490	\$22,430	\$31,670	\$37,040

Note: 'ND' represents Non-Disclosable information.